Wey Mami Zolo
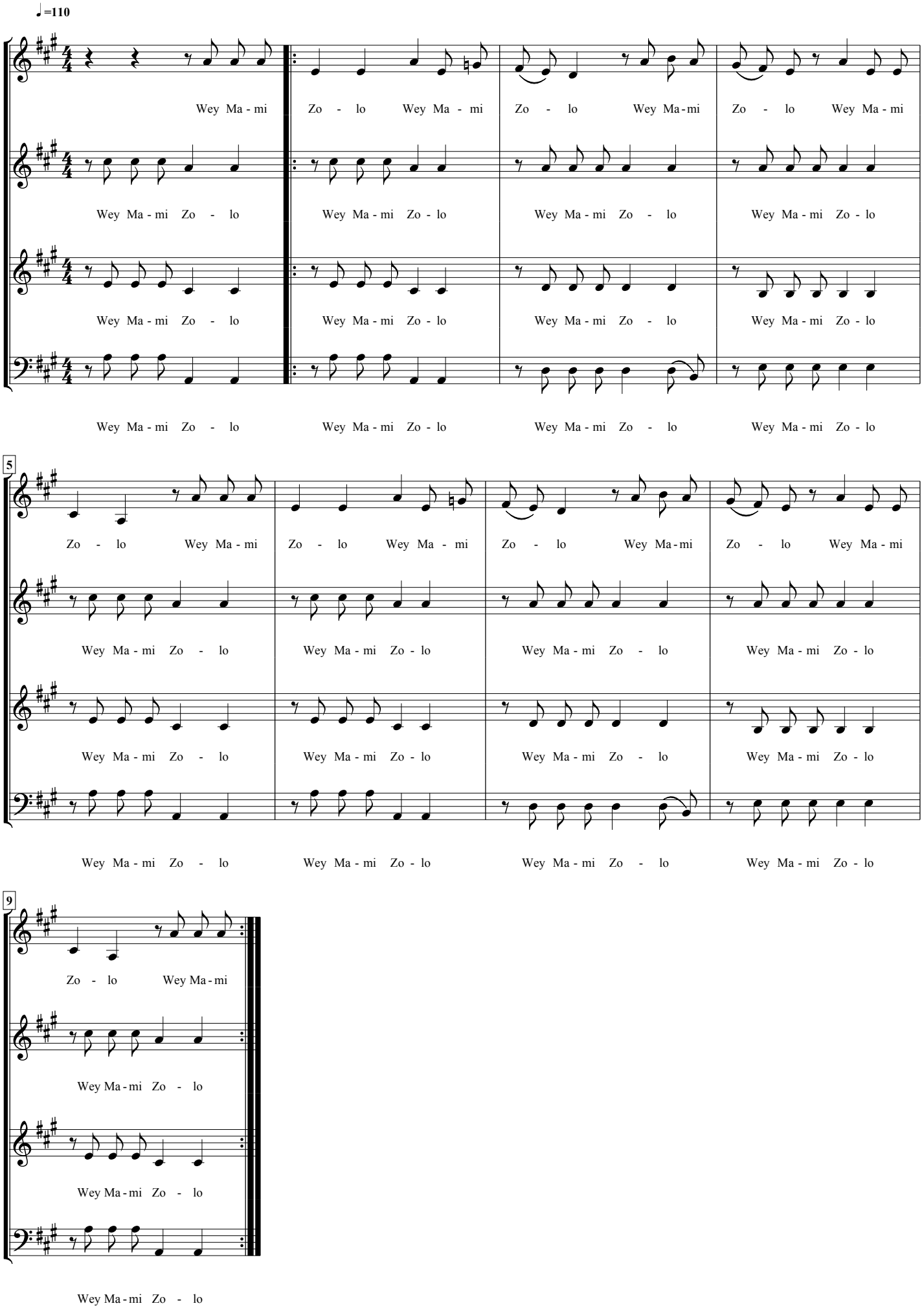
Zulu via Una May